

We are Healthy

Jackson County, Michigan

Jackson
COLLABORATIVE
NETWORK

Health Status & Healthcare

% of Jackson County Residents Without Healthcare Coverage



2014 **2017** **2021**

11% **5%** **8%**

Source: 2021 Collaborative Community Assessment Phone Survey

% Jackson County residents reporting a health status of 'Excellent', 'Very Good', or 'Good'

75%

Source: 2021 Collaborative Community Assessment Phone Survey



Average number of mentally unhealthy days in the past 30 days for Jackson County Residents

4.5

Source: 2021 County Health Rankings

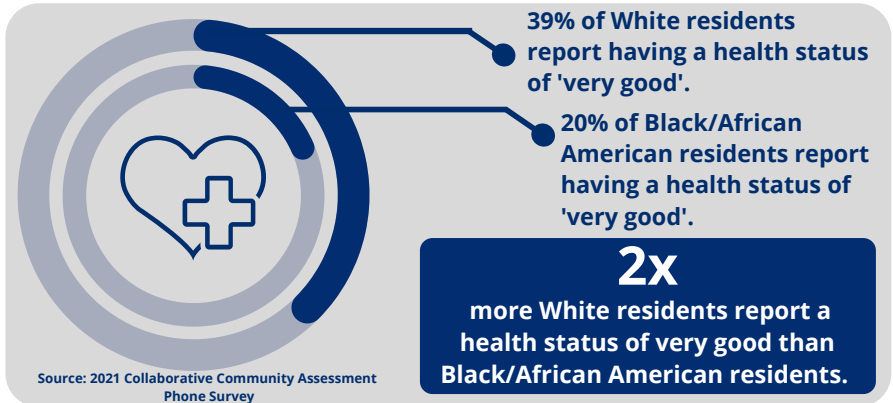

Potential Life Lost & Life Expectancy

Years of Potential Life Lost Due to Premature Death

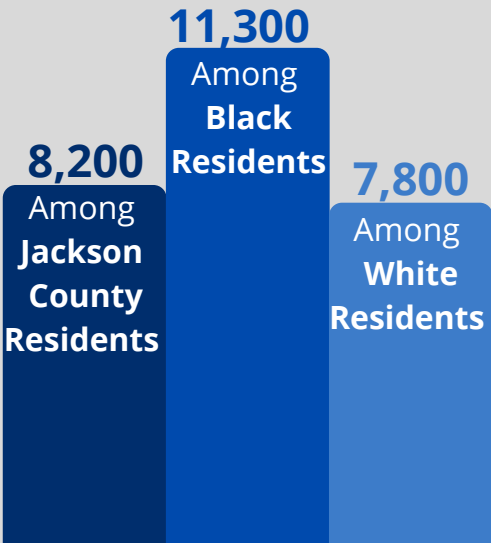

- Premature death measures the risk of dying before age 75.
- The result is a rate per 100,000 lives.
- Premature death is a relatively rare event in most communities and is an important measure of poor health.

Years of potential life lost due to premature death across Michigan is 7,500.

Life Expectancy for Jackson County Residents

Black residents in Jackson County have a life expectancy **5 years shorter** than White residents.

Life Expectancy Among Black Residents in Jackson County	Life Expectancy Among White Residents in Jackson County
72 years old	77 years old

Source: 2021 County Health Rankings

Infant Mortality Rate

In Jackson County, Black infants are **5X** more likely to die before their first birthday than White infants.

Infant Mortality Rate, 3-Year Moving Average per 1,000 live births

